Milespit Hill, Mill Hill
£1,650,000

REAL ESTATES

Estate Agents - Residential Sales - Investments - Lettings

A charming and attractive 5 bedroom double fronted detached family home with a secluded 71' private rear garden with uninterrupted views over Arrandene open space.

This excellent property extends to 2,239 sq ft of well planned and spacious accommodation currently arranged with the ground floor comprising a large reception/dining room leading to the rear garden, a separate fully fitted kitchen with breakfast area and utility room, 2 further reception rooms and guest cloakroom. The first floor accommodation comprises a principle bedroom with en-suite bathroom room and fitted wardrobes, 4 further bedrooms and a family bathroom.

This wonderful home further benefits from off street parking for numerous cars.

Milepsit Hill is one of Mill Hill's most sought after roads and is within close proximity of popular schools and the amenities at Mill Hill East are within approximately 1 mile and include Northern Line Station, Waitrose and Virgin Active Gym.

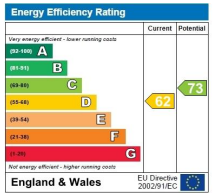

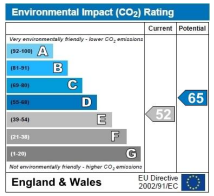

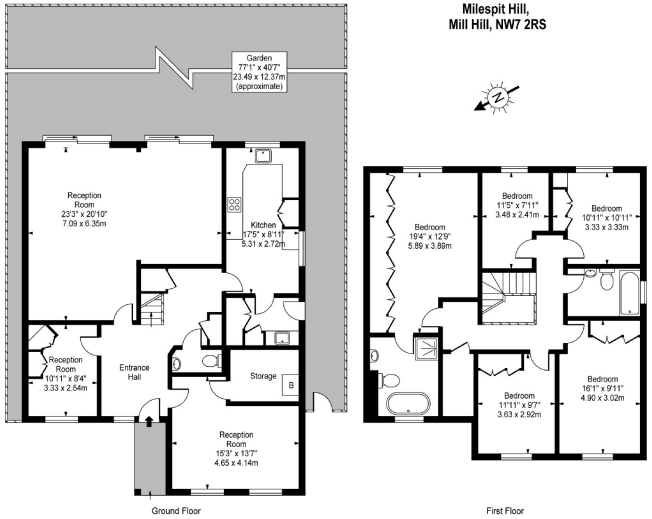

Approx Gross Internal Area **2239 Sq Ft - 208.00 Sq M**
For Illustration Purposes Only - Not To Scale
www.goldkeys.co.uk
Ref. No. 008558K

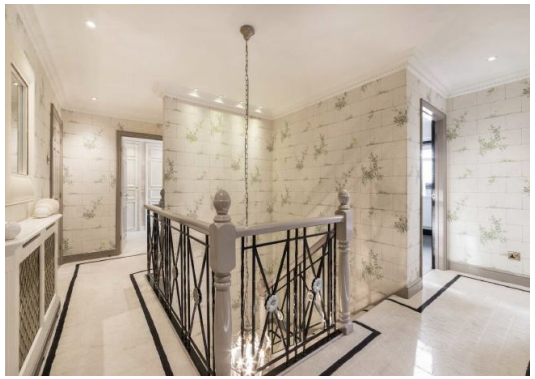

Totteridge office: 74 Totteridge Lane, Totteridge, London N20 8QG
e : totteridge@realestates-wsp.co.uk
t : 020 8445 3132
f : 020 8445 4492
w : www.realestates-wsp.co.uk

REAL ESTATES
Estate Agents - Residential Sales - Investments - Lettings